

**LIVERMORE SITE OFFICE**  
As of September 27, 2008

<b>TOTAL</b>	<b>95</b>
<b>PAY PLAN</b>	
SES	1
EK	7
EN V	2
EN IV	25
EN III	10
NN	14
NQ	33
NU	3
<b>RETIREMENT</b>	
ELIGIBLE TO RETIRE IMMEDIATELY	18 18.9%
ELIGIBLE TO RETIRE BY 09/27/2012	35 36.8%
<b>GENDER</b>	
Males	67 70.5%
Females	28 29.5%
<b>AGE</b>	
AVERAGE AGE	50.1 YRS
UNDER 30	5 5.3%
30-39	6 6.3%
40-49	36 37.9%
50-59	36 37.9%
60-69	11 11.6%
70 AND UP	1 1.1%
<b>YEARS OF FEDERAL SERVICE</b>	
AVERAGE LENGTH	21.0 YRS
LESS THAN 10 YEARS	14 14.7%
10-19 YEARS	24 25.3%
20-29 YEARS	42 44.2%
30-39 YEARS	15 15.8%
40-49 YEARS	0 0.0%
<b>EDUCATION</b>	
Ph.D/Sc.D Degree	5 5.3%
Masters Degrees	24 25.3%
Bachelor Degrees	47 49.5%
No Degrees	19 20.0%
<b>SUPERVISOR RATIO</b>	
SUPERVISORS	8
SUPERVISORS RATIO	10.9 TO 1
<b>DIVERSITY</b>	
American Indian Male	2 2.1%
American Indian Female	1 1.1%
African American Male	7 7.4%
African American Female	3 3.2%
Asian Male	19 20.0%
Asian Female	5 5.3%
Hispanic Male	3 3.2%
Hispanic Female	2 2.1%
White Female	17 17.9%
White Male	36 37.9%
<b>SPECIAL</b>	
DISABILITY	3 3.2%
VETERANS	19 20.0%

**GENDER**

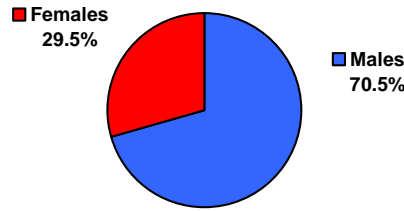

**AGE GROUPS**

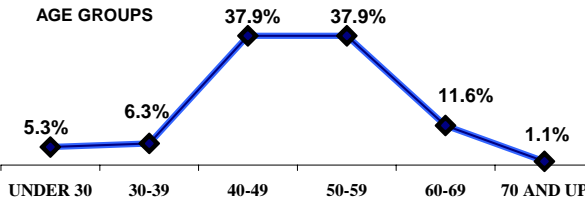

**YEARS OF FEDERAL SERVICE**

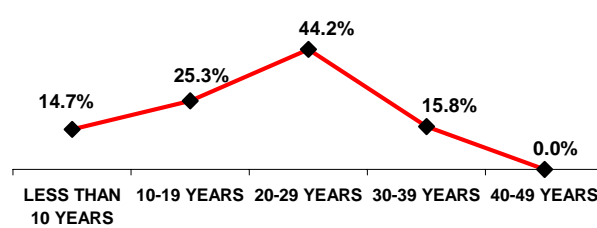

**EDUCATION**

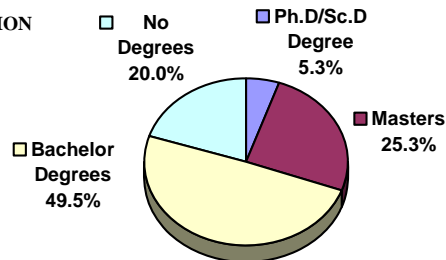

**DIVERSITY**

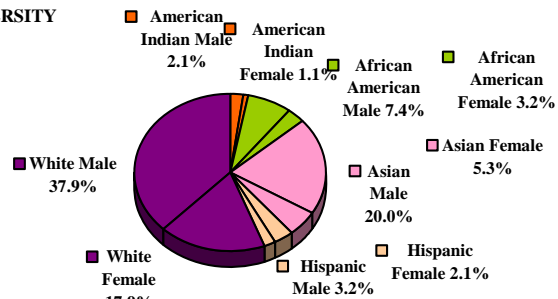

LIVERMORE SITE OFFICE																										
		Subtotal				American Indian				Asian				African American				Hispanic				White				
		Male		Female		Male		Female		Male		Female		Male		Female		Male		Female		Male		Female		
TOTAL	95	67	70.5%	28	29.5%	2	2.1%	1	1.1%	19	20.0%	5	5.3%	7	7.4%	3	3.2%	3	3.2%	2	2.1%	36	37.9%	17	17.9%	
<b>ELIGIBLE TO RETIRE IMMEDIATELY</b>	<b>18</b>	<b>18.9%</b>	14	14.7%	4	4.2%	0	0.0%	0	0.0%	4	4.2%	2	2.1%	1	1.1%	0	0.0%	1	1.1%	0	0.0%	8	8.4%	2	2.1%
<b>ELIGIBLE TO RETIRE BY 09/27/2012</b>	<b>35</b>	<b>36.8%</b>	26	27.4%	9	9.5%	0	0.0%	0	0.0%	6	6.3%	3	3.2%	4	4.2%	1	1.1%	1	1.1%	0	0.0%	15	15.8%	5	5.3%
AGE																										
AVERAGE AGE	50.1 YRS																									
AGE UNDER 30	5	5.3%	5	5.3%	0	0.0%	0	0.0%	0	0.0%	2	2.1%	0	0.0%	0	0.0%	0	0.0%	0	0.0%	0	0.0%	3	3.2%	0	0.0%
AGE 30-39	6	6.3%	5	5.3%	1	1.1%	0	0.0%	0	0.0%	1	1.1%	0	0.0%	0	0.0%	0	0.0%	0	0.0%	0	0.0%	4	4.2%	1	1.1%
AGE 40-49	36	37.9%	22	23.2%	14	14.7%	2	2.1%	1	1.1%	8	8.4%	2	2.1%	1	1.1%	2	2.1%	1	1.1%	1	1.1%	10	10.5%	8	8.4%
AGE 50-59	36	37.9%	25	26.3%	11	11.6%	0	0.0%	0	0.0%	6	6.3%	3	3.2%	6	6.3%	1	1.1%	2	2.1%	1	1.1%	11	11.6%	6	6.3%
AGE 60-69	11	11.6%	9	9.5%	2	2.1%	0	0.0%	0	0.0%	2	2.1%	0	0.0%	0	0.0%	0	0.0%	0	0.0%	0	0.0%	7	7.4%	2	2.1%
AGE 70 AND UP	1	1.1%	1	1.1%	0	0.0%	0	0.0%	0	0.0%	0	0.0%	0	0.0%	0	0.0%	0	0.0%	0	0.0%	0	0.0%	1	1.1%	0	0.0%
FEDERAL SERVICE																										
AVERAGE LENGTH	21.2 YRS																									
LESS THAN 10 YEARS	14	14.7%	13	13.7%	1	1.1%	1	1.1%	0	0.0%	4	4.2%	0	0.0%	0	0.0%	0	0.0%	0	0.0%	0	0.0%	8	8.4%	1	1.1%
10-19 YEARS	24	25.3%	15	15.8%	9	9.5%	0	0.0%	1	1.1%	3	3.2%	1	1.1%	1	1.1%	0	0.0%	1	1.1%	2	2.1%	10	10.5%	5	5.3%
20-29 YEARS	42	44.2%	29	30.5%	13	13.7%	1	1.1%	0	0.0%	10	10.5%	2	2.1%	4	4.2%	1	1.1%	1	1.1%	0	0.0%	13	13.7%	10	10.5%
30-39 YEARS	15	15.8%	10	10.5%	5	5.3%	0	0.0%	0	0.0%	2	2.1%	2	2.1%	2	2.1%	2	2.1%	1	1.1%	0	0.0%	5	5.3%	1	1.1%
40-49 YEARS	0	0.0%	0		0		0		0		0		0		0		0		0		0		0		0	
EDUCATION																										
Ph.D/Sc.D DEGREES	5	5.3%	4	4.2%	1	1.1%	0	0.0%	0	0.0%	1	1.1%	0	0.0%	1	1.1%	0	0.0%	0	0.0%	0	0.0%	2	2.1%	1	1.1%
MASTERS DEGREES	24	25.3%	20	21.1%	4	4.2%	0	0.0%	0	0.0%	8	8.4%	0	0.0%	2	2.1%	0	0.0%	0	0.0%	1	1.1%	10	10.5%	3	3.2%
BACHELORS DEGREES	47	49.5%	33	34.7%	14	14.7%	1	1.1%	0	0.0%	9	9.5%	3	3.2%	2	2.1%	3	3.2%	3	3.2%	0	0.0%	18	18.9%	8	8.4%
NO DEGREE	19	20.0%	10	10.5%	9	9.5%	1	1.1%	1	1.1%	1	1.1%	2	2.1%	2	2.1%	0	0.0%	0	0.0%	1	1.1%	6	6.3%	5	5.3%
SUPERVISORS																										
SUPERVISORS	8		6	6.3%	2	2.1%	0	0.0%	0	0.0%	1	1.1%	1	1.1%	1	1.1%	0	0.0%	0	0.0%	0	0.0%	4	4.2%	1	1.1%
SUPERVISORS RATIO	10.9	TO 1																								
SPECIAL																										
DISABILITY	3	3.2%	3	3.2%	0	0.0%	0	0.0%	0	0.0%	0	0.0%	0	0.0%	0	0.0%	0	0.0%	0	0.0%	0	0.0%	3	3.2%	0	0.0%
VETERANS PREFERENCE	19	20.0%	19	20.0%	0	0.0%	1	1.1%	0	0.0%	2	2.1%	0	0.0%	4	4.2%	0	0.0%	1	1.1%	0	0.0%	11	11.6%	0	0.0%